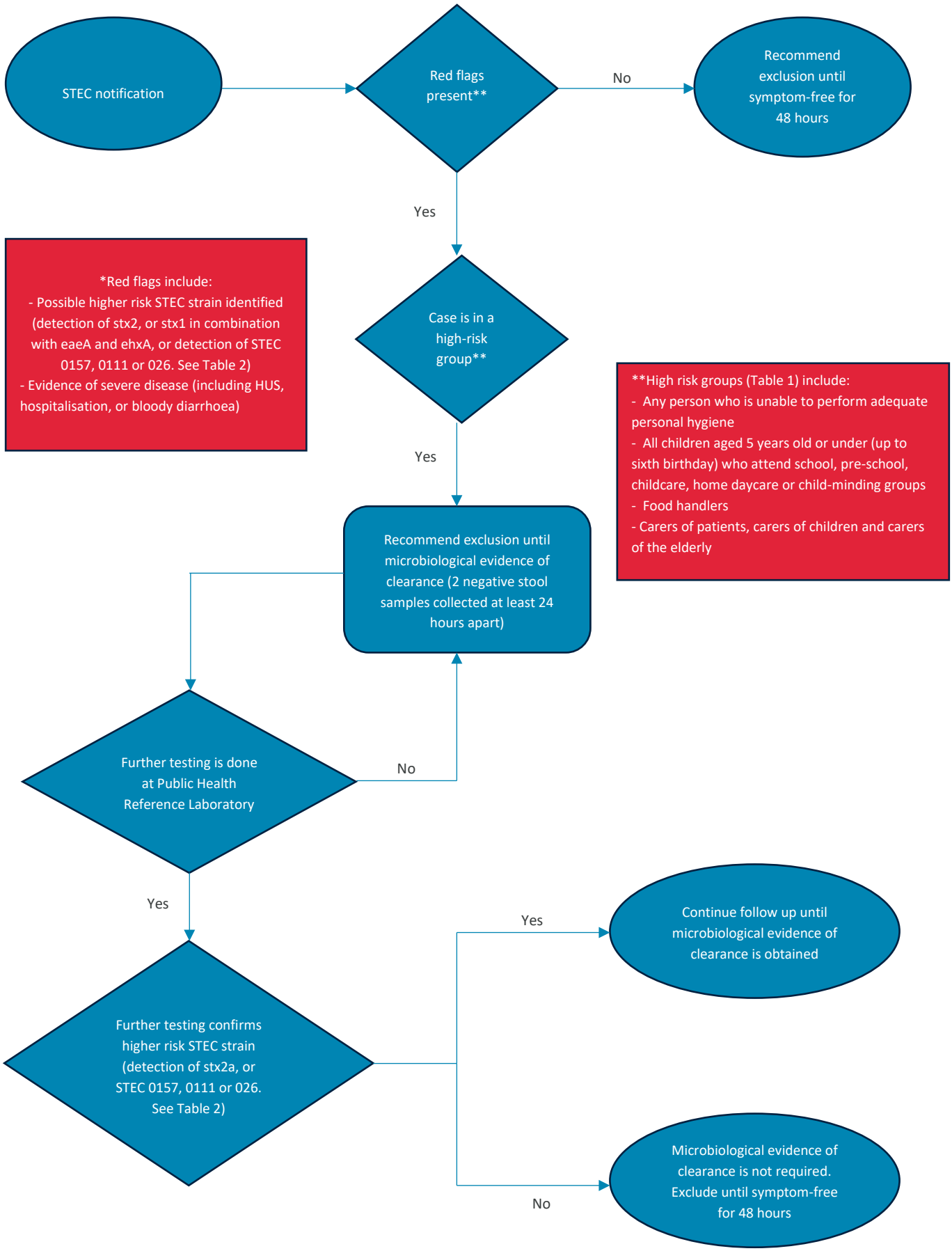Figure 1: Public health management of Shiga toxin-producing *Escherichia coli* (STEC) notifications